

What is Working4Whitchurch?

Working 4Whitchurch aims to 'promote the interests of retailers and businesses in Whitchurch town centre, and of members of this group both collectively and individually'.

Please add any other comments that you feel are relative to this proposed 'e.work centre' in Whitchurch.

Comments.....

If you are interested in this project please give your contact details so that we can keep you informed of the progress of the proposed 'e.work centre'.

Name.....

Address.....

.....Post code.....

Tel no.....Mob.....

e mail address.....

Please return to:
S Parrington at The Town Hall, Newbury Street, Whitchurch RG28 7DW
or s.parrington1@btinternet.com
by

Working4Whitchurch

Could you be starting up a business locally?

◆
Do you work from home?

◆
Do you need office and administrative support?

◆
Do you need IT and business training?

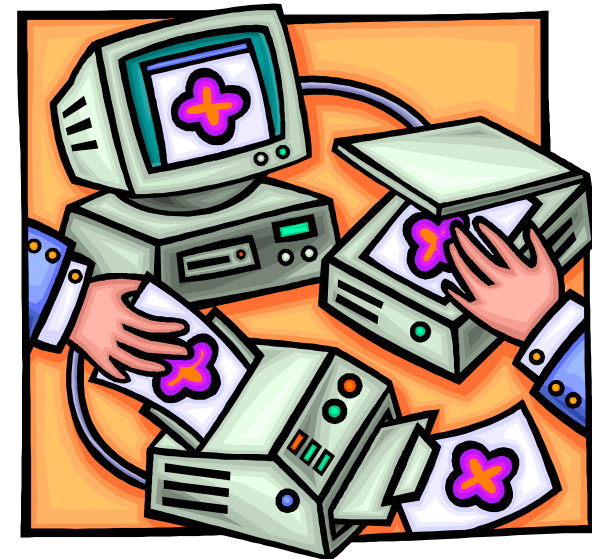

The proposed 'Whitchurch e.work centre' can help you

Working4Whitchurch

Survey to assess demand for the proposed 'e.work centre' in Whitchurch

Data Protection Act 1998—Data provided in response to this questionnaire will be used for no purpose other than providing summary or aggregate information. Data will not be passed to third parties or stored in any form after publication of the results of this survey.

Many people find that it is hard to get good local support with administrative tasks or get access to quality office resources. This can either hinder small businesses or prevent people from starting on their own.

We are investigating the demand for a local 'e.work centre' where you could get a lot of your admin, call handling and computer work done, or where you could book office/meeting room space on a half/full day basis as required. Training in office and business skills would also be available in this local centre.



This project is funded by

Working4Whitchurch

*Please tick which of the following services you would
be likely to use:*

- Access to an office on a short term rental basis.
- Short term access to a meeting room.
- Access to an office on a half/full day basis.
- Half/full day access to a meeting room.
- Use of computer facilities including backing up of laptop files.
- Use of office facilities such as copying, binding.
- Someone to take your messages when you are out.
- Someone to do admin for you on an ad-hoc basis.
- A postal address or delivery/collection point.
- Better knowledge of running your own business.
- Better knowledge of going self employed.
- Access to advice and training in office and admin tasks.
- Access to information about grants and support available.

*To help us gauge the impact this could have on local
business:*

- I run a local business.
- I do not run a local business but the 'e.work centre' would help me start one.
- I would work more locally if the above facilities existed.